



Wednesday, December 3, 2025

The Van Buren/Cass District Board of Health will hold their regularly scheduled meeting on **Wednesday, December 10, 2025, at 3:00 pm**. The meeting will be held at the Van Buren ISD Conference Center at 490 S Paw Paw St. Lawrence, MI in the Loring Conference Room as well as on Microsoft Teams.

AGENDA

1. Roll call
2. Minutes of Previous Meeting
3. Finance Director's Report
4. Administrator/Health Officer's Report
5. Nursing Report
6. Medical Director
7. Dental Report
8. Environmental Health Report
9. Health Promotions Report
10. Other Business
11. Public Comment
12. Adjournment



Van Buren/Cass District Health Department Minutes
11/12/2025

Chairperson Leary called the meeting to order at 3:02pm at the Van Buren/Cass District Health Department, 302 So Front Street, Dowagiac MI in the Community Center on Wednesday, November 12, 2025. Roll call taken.

Board members present: Jeremiah Jones, Tina Leary, Priscilla Gatties, Roseann Marchetti in-person and Robert Linderman virtually

Board members absent: Randall Peat

Employees present: Nancy Desai, George Friday, Lauren Jaramillo, Dr. Andrew Malsbary, Danielle Persky, Jenni Zordan, in-person and Kelly Adkins, Alisha Bartlett, Julie Beeching, Holly Young, Dr. Larry Wile virtually

Others: Don Hanson, Sandy Hanson, Jerry Marchetti, Karen Tan in-person

The meeting started with an appreciation of Don Hanson's tenure on the Van Buren/Cass District Board of Health. Persky honored his legacy as he started public service in 1962. Hanson's environmental health experience and historical knowledge were also highlighted.

October meeting minutes were reviewed. Motioned by Marchetti and second by Jones to approve the meeting minutes as written. All voting yes, motion carried.

Finance Director's Report

Desai and Persky gave the floor to Friday for the proposed environmental health fee increase. Friday started by discussing the last time fees were reviewed in 2019. The goal will be to do so more often from here on out. The board reviewed the comparison page showing the proposed increases do not go above the average environmental health costs. The one highlighted as increasing by the largest amount is the school cafeteria inspection fee. The reason is that the state used to only require one inspection per year, but that has changed to two times a year. Noted is that the first water test is included in the permit, which most other health departments do not provide. The revenue potential is \$94,000. Friday discussed the need to possibly review again next year as other environmental health departments are increasing this year. Linderman asked about the appeals not having an increase. Friday responded that the last one was three to four years ago. It's already a cost deterrent but can be reviewed in the future if issues arise.

Motioned by Jones and second by Marchetti to approve the updated environmental health fee schedule as written. All voting yes, motion carried. Friday thanked the board and stated the increase fees will be executed on January 1, 2026.

Jones commented on the doubling of the fee if a septic or well system is placed without a permit. Friday noted it doesn't happen often, but it is often due to miscommunication between a homeowner and driller.

Expenditures Report

There was no expenditure report for October.

Administrator/Health Officer's Report

Persky began by giving an update on the open board of health member role. She is meeting with Dr. Matt Dommer to discuss interest and provide information on joining. The intent if interested would be to then

Van Buren/Cass District Health Department Minutes
11/12/2025

fill out the Van Buren County board application ahead of December, then instate the new board member in January.

The meeting in January 2026 was also reviewed as the previous January board meeting couldn't be held until Van Buren and Cass Counties designate their chairpersons. Jones added that January 8th is the first meeting in Cass County, but the next week is reserved for chairperson selection. Persky noted she is amenable to cancelling the January meeting as it is also slow for the health department.

All directors were present at this meeting, either in-person or virtual. Persky led the directors in introductions to the board. Persky moved to discuss the reduced hour workweek pilot as a follow-up from October. After the board's recommendation to review proposal without closing on Friday's, Persky brought the discussion to an October all staff meeting. All staff participated in a strategy workshop cross divisionally with mutually agreed objectives. This gave administration clarity as to what staff would like to see or not see in the future pilot. The concerns brought about were that staff working alone is a safety hazard and hour reductions. Staff were interested in a better work-life balance that would come with reduced hours and agreed Fridays were quiet. What came of this past month is a final proposal to the board to pilot the hours of Monday to Thursday from 8:00am to 5:00pm and Friday from 8:00am to 12:00pm. Staff would provide consistent feedback through an organized evaluation plan.

Jones asked if this proposal could be reverted if needed. Persky agreed that yes, it could be, which is why the evaluation plan is necessary. Another part of this is to improve the phone system and website tools available to the public. This would look like scheduling appointments online, increasing payment options, etc. Jones agreed it was important to have user-friendly options. Persky added that informing the board of how service is delivered to our communities will be another important part of this pilot. Communication with constituents is done differently in each division, so talking about service delivery will be necessary.

Gatties asked if paid lunch breaks were already in place. Persky answered no; paid lunches will be added as part of this pilot. Gatties cautioned the importance of staff taking their legally required breaks. Gatties asked if remote access to service delivery has been reviewed as potential. There is a USDA grant for rural community healthcare organizations to improve IT infrastructure for the promotion of telehealth. Gatties agreed to send this information to Persky.

Jones asked about the evaluation plan if this pilot is found not working. Persky answered that the intention is to bring the board quarterly reports from the evaluation plan. The pilot can be stopped at any time.

Linderman brought his concern about the original proposal of closing fully on Fridays, especially when considering being open to constituents during emergencies. Jones answered that there are already contingency plans in place for emergencies. Zordan agreed that plans are already in place as emergencies occur outside of business hours. This is already an operational piece of work in emergency preparedness and public health nursing. Linderman asked if a phone operator would manage the phone outside of these proposed pilot hours. Persky responded that all staff would be on the same schedule. Outside of business hours, the phone system is set to go through a dispatching system that can send those calling the non-emergency or emergency lines as needed. Hospital staff with positive communicable disease results already know this process with our clinical team being prepared to respond as needed.

Van Buren/Cass District Health Department Minutes
11/12/2025

Zordan added that the phone system and website have been identified as priorities. Linderman asked for updates from IT on future work and a current update on staffing shortages affecting a person being at the front desk and answering phones. Persky responded that clinical reception and administrative balances are being reviewed through several exercises.

Gatties asked if a phone answering service has ever been considered. The one their clinic is being utilized is a local service. Persky appreciated the feedback and would like to review this option. It's important to be creative during staff shortages. Leary asked what the entrance of the building is like for visitors without a staff person at the front desk. Persky responded that signage is put at the front desk, and administrative staff in Environmental Health and Administrative Services are available to answer questions as needed.

Motioned by Jones and second by Gatties to approve the reduced hour workweek pilot. All voting yes, motion carried.

Leary reiterated that an answering service might elevate some of these concerns. Leary noted the incorporation of community feedback through customer surveys as a portion of the evaluation process.

Nursing and Medical Director Report

Beeching shared information on the ByHeart infant formula recall due to botulism cases. This information is posted to the health department's social media and website.

Dr. Wile highlighted his experience at the Michigan Premier Public Health Conference with strengthening of contacts. He added that he has always had great experiences with the Board of Health member-at-large candidate, Dr. Dommer. He would be a great addition and fit well on the board.

Dental Report

Persky walked through a dental outreach staff report on behalf of Emily Flowers. A portable dental unit is being requested for purchase. The SEAL MI! program provided funding for this specific unit with \$12,291 granted for this purchase.

Motioned by Jones and second by Gatties to approve up to \$12,000 funding for the portable dental unit. All voting yes, motion carried.

Environmental Health Report

Updates are discussed in the written report.

Health Promotions Report

Zordan announced the awarding of the firearm safety grant to the health department for \$123,813. This will include two large media campaigns, education, and community outreach. Jones confirmed that the goal is not to be divisive with political messaging around firearms. Zordan confirmed that the goal of this project is education for gun safety. Persky added that this is a collaborative effort with partnership organizations such as county sheriffs, state police, and mental health authorities. Leary noted the highlights of safety and the vast number of hunters in this region.

Van Buren/Cass District Health Department Minutes
11/12/2025

Zordan reported that health promotions are preparing for SNAP benefit delays. Resources have been posted on our website and social media. Details are still going back and forth, so it's important to keep the community informed.

There was no other business.

For public comment, Tan asked if the community and partnering organizations such as the sheriff will sign off on the firearm safety media campaign. Zordan responded that the sheriff provided a letter of support for the grant based on the grant submission and is a participating partner, but they will not directly sign off. It is a multi-coordinated campaign. Tan asked if the language in this campaign will have input from the public ahead of time. Zordan responded that it most likely will be after creation. The health department will provide input on the language as the health department is spearheading the project. Persky added that the committee created between the partner organizations will determine the strategy and media design. Tan requested improved language, which Jones agreed with.

Tan asked if the 40-hour work week change will include a paid lunch. Persky responded yes.

Tan commented on Alana's Foundation, which was highlighted in the board report. She noted the need to be balanced with vaccination consent information for parents to make informed decisions.

Motion to adjourn at 3:55pm by Jones, second by Marchetti. The next regular District Board of Health meeting is scheduled for December 10 at 3:00pm in the Van Buren ISD Conference Center at 490 So Paw Paw Street, Lawrence, MI.

Tina Leary, Board of Health Chairperson

Danielle Persky, Health Officer

Lauren Jaramillo, Board of Health Secretary

Van Buren-Cass District Health Department
Check/Voucher Register - Check Register - Board Report
From 10/1/2025 Through 10/31/2025

Item No.	Document Date	Check Number	Vendor Name	Transaction Description	Check Amount
1	10/24/2025	102425REG	Various Employees	10/24/2025 Regular Payroll	178,453.16
2	10/10/2025	101025REG	Various Employees	10/10/2025 Regular Payroll	171,813.06
3	10/28/2025	50152414	Internal Revenue Services Department of Treasury	FIS/SS/Medicare Payroll Taxes - 10242025REG	39,957.00
4	10/14/2025	64061474	Internal Revenue Services Department of Treasury	FIT/SS/Medicare Payroll Taxes - 10102025REG	37,534.62
5	10/1/2025	13018	Michigan Municipal Risk	Property Liability Insurance Policy 10.01.25-03.31.26	27,354.50
6	10/1/2025	49403964	Blue Care Network of Michigan	Health Insurance Premium - HMO 10.01.25-10.31.25	26,556.77
7	10/1/2025	49403957	Blue Care Network of Michigan	Health Insurance Premium - POS - 10.01.25-10.31.25	24,628.72
8	10/10/2025	731003	MERS Municipal Employees' Retirement System of Michigan	MERS Employee 457 Contribution - 10102025REG	19,275.07
9	10/1/2025	13022	Van Buren Cass Community Health Properties	Lawrence Building Rent - October 2025	19,200.91
10	10/24/2025	731019	MERS Municipal Employees' Retirement System of Michigan	MERS Employee 457 Contribution - 10242025REG	17,675.48
11	10/24/2025	4579902096	State of Michigan	MI State Withholding Tax - Oct 2025	11,687.16
12	10/14/2025	4560227684	State of Michigan	MI State Withholding Tax - Sept 2025	10,983.47
13	10/21/2025	13046	Patterson Dental	General Dental Supplies	10,104.47
14	10/24/2025	731018	MERS Municipal Employees' Retirement System of Michigan	MERS Employer DC Plan Contributions - 10242025REG	9,255.68
15	10/10/2025	731001	MERS Municipal Employees' Retirement System of Michigan	MERS ER DC Contribution - 10102025REG	8,082.32
16	10/21/2025	13052	Van Buren Intermediate School District	Lawrence Bldg Util - Water/Sewer/Electric/Gas - June-Sept	7,853.63
17	10/1/2025	13021	Van Buren Cass Community Health Properties	Dowagiac Building Rent - October 2025	7,100.00
18	10/21/2025	13034	Sentage Corp DBA Dental Services Group	Dental Laboratory Services	5,616.00
19	10/29/2025	13060	Delta Dental	Dental Insurance - November	5,511.64
20	10/21/2025	13038	Benco Dental Company	General Dental Supplies	5,278.60
21	10/29/2025	13072	Northwoods	P3 Programming Support Block	4,100.00
22	10/15/2025	13765097	UMB Healthcare Services	EE HSA Contributions - 10102025REG	3,814.99
23	10/24/2025	13787281	UMB Healthcare Services	EE HSA Contributions - 10242025REG	3,814.99
24	10/29/2025	13054	Sentage Corp DBA Dental Services Group	Dental Laboratories Services	3,621.00
25	10/10/2025	13033	Sentage Corp DBA Dental Services Group	Dental Laboratory Services	3,605.50
26	10/29/2025	13059	Delta Dental	Dental Insurance Premium - 10.01.25-10.31.25	2,967.22
27	10/1/2025	13019	Standard Insurance Company	Life/STD Insurance Premiums - 10.01.25-10.31.25	2,949.36
28	10/31/2025	10312025 DP	Huntington National Bank	CC Reconciliation 10.01.25-10.31.25	2,943.35
29	10/29/2025	13074	Pfizer Inc	Comirnaty 0.1 mg/ml 30 doses Batch NA4457, Exp date 7.23.26	2,761.35
30	10/29/2025	13067	Knowledge Capital Alliance	VMSG Dashboard Performance Mgt System 10 licenses	2,000.00
31	10/1/2025	13020	The Doctors Company	Professional Liability Ins - L Wile	1,715.50
32	10/10/2025	13028	Garrett Laboratories Inc.	Laboratory Services - E Coli/Nitrite/Nitrate/Coliforms	1,643.43
33	10/31/2025	10312025 ND	Huntington National Bank	CC Reconciliation 10.01.25-10.31.25	1,631.25
34	10/21/2025	13039	Foune Well Drilling	Laboratory Testing EColi/Coliform/Nitrate	1,600.00
35	10/29/2025	13070	National Association of County & City Health Officials	NACCHO LHD Health Department Membership - 2026	1,050.00
36	10/29/2025	13057	Altamont Handpiece Repair	Dental Handpiece Repairs	1,019.97
37	10/29/2025	13079	United States Postal Service	Postage Inventory	1,000.00
38	10/21/2025	13037		Dental Refund	967.00
39	10/29/2025	13056	Association for Dental Safety	ADS - Dental Boot Camp Training	905.00
40	10/29/2025	13080	Van Buren Intermediate School District	EPS Security Monitoring Oct-Dec 2025	883.92
41	10/29/2025	13062	Foster Swift Collins & Smith PC	Professional Services Rendered Worker's Comp/ADA Interactiv	775.00
42	10/29/2025	13073	Patterson Dental	General Dental Supplies	759.27
43	10/10/2025	13023	AFLAC Traditional and Direct	AFLAC Premiums - Billing Period October	712.28
44	10/10/2025	13025	Benco Dental Company	General Dental Supplies	702.11
45	10/1/2025	13017	Fidelity Security Life Insurance Co.	Vision Insurance Premium October Billing Period	639.16
46	10/29/2025	13081	Verizon Wireless	Cellular Phone Services - 09.09.25-10.08.25	604.81
47	10/29/2025	13061	Fidelity Security Life Insurance Co.	Vision Insurance Premium - November Billing Period	568.94
48	10/29/2025	13063	Frontier Communications	Faxline - Dowagiac 10/14/25-11/13/25	567.46
49	10/10/2025	V10102025 5	Taylor, Corrinne	Mileage Reimbursement - Well 09.01.25-09.30.25	540.40
50	10/10/2025	101025REG	Various Employees	Cell Phone Reimbursements	480.00
51	10/10/2025	13032	Waste Management	Waste Management Services - Dowagiac 10.01.25-10.31.25	478.18
52	10/29/2025	13065	Henry Schein Practice Solutions/Enterprise	Medical Supplies	457.60
53	10/10/2025	V10102025 3	McNair, Caitlin	Mileage Reimbursement - Food/SRP Tng 09.01.25-09.30.25	452.90
54	10/10/2025	13024	Anterior Quest	Liquid Dental Waste Removal - Lawrence	432.50
55	10/29/2025	13058	Benco Dental Company	General Dental Supplies	427.32
56	10/10/2025	V10102025 4	Smith, Jessica	Mileage Reimbursement - Food 09.01.25-09.30.25	367.22
57	10/21/2025	13036	Airgas USA, LLC	Gases Cylinder Rental	342.95
58	10/21/2025	13045	Michigan Dept of Agriculture & Rural Development	Food Services Licensing Fees	336.00
59	10/10/2025	V10102025 6	TelNet Worldwide	Desk Phone Services 10.01.25-10.31.25	320.68
60	10/21/2025	13051	United States Postal Service	Postage Refill - Dowagiac	300.00

Van Buren-Cass District Health Department
Check/Voucher Register - Check Register - Board Report
From 10/1/2025 Through 10/31/2025

Item No.	Document Date	Check Number	Vendor Name	Transaction Description	Check Amount
61	10/29/2025	13068	Legal Shield	Legal Services Premiums October 2025	258.20
62	10/21/2025	13041	Jarvis-Orr, Susan	Septic Permit Not Required at This Time	250.00
	10/21/2025	13042	Kalamazoo County Health & Community Svcs	2025 Annual Lab Tech Consultant	250.00
63					
64	10/29/2025	13066	Khoury Johnson Leavitt	Dental Consulting Services - October 2025	250.00
65	10/29/2025	13076	Staples Business Credit	General Supplies - Pens/Paper/Disinfectant Cleaner	232.01
66	10/10/2025	V10102025 1	Eldred, Melissa	Mileage Reimbursement - Hear/Vis 09.01.25-09.30.25	213.22
67	10/10/2025	13029	Gordon Water Systems	Water Cooler Rental/Water Services	198.69
68	10/29/2025	V10292025 5	Friday, George	Mileage Reimb 09/29-10/24 - Well/Septic Inspections	198.10
69	10/21/2025	V10212025 1	Lingo Telecom, LLC	Elevator Emergency Phone Line	193.70
70	10/21/2025	13044	Michigan Ground Water Association	MGWA Membership Fee - KKing	180.00
71	10/10/2025	V10102025 8	Wanberg, Sherri	Mileage Reimbursement - Dental Assisting/SRP Tng	135.10
72	10/10/2025	13030	Hospital Network Healthcare	Sharps Removal - Dowagiac 09.22.25	134.06
73	10/10/2025	13026		Dental Refund - DOS 09.10.25	132.00
74	10/29/2025	13086	Desai, Nancy	Petty Cash Reimbursement	131.69
75	10/10/2025	13027	Frontier Communications	Lawrence Fax Line 10.05.25-11.04.25	130.52
76	10/31/2025	10312025 JD	Huntington National Bank	CC Reconciliation 10.01.25-10.31.25	122.99
77	10/29/2025	13069		Dental Refund	122.00
78	10/10/2025	13031	Village of Paw Paw	Laboratory Services - Colilert/Nitrate	120.00
79	10/21/2025	13053	Village of Paw Paw	Colilert/Nitrate Testing	120.00
80	10/31/2025	10312025 DW	Huntington National Bank	CC Reconciliation 10.01.25-10.31.25	111.61
81	10/31/2025	10312025 EF	Huntington National Bank	CC Reconciliation 10.01.25-10.31.25	110.00
82	10/21/2025	V10212025 4	Kazlauskas, Mindie	Mileage Reimbursement - Dental Assisting 09.30.25-10.08.25	108.08
83	10/29/2025	13055	Spencer's Soft Water	Water Cooler Rental/DrinkingWater/Dental Distilled Water	103.55
84	10/21/2025	13049	Staples Business Credit	Pebble Mice - 4 ea	102.88
85	10/21/2025	13048		Dental Refund	85.00
86	10/10/2025	V10102025 2	Hoenes, Missie	Mileage Reimbursement - Dental Assisting 09.01.25-09.30.25	81.06
87	10/29/2025	13071	New Age/Landmark Inc	Laboratory Services -Water Testing	80.00
88	10/29/2025	13085	West Michigan Document Shredding, LLC	Secure Shredding Service - 10.28.25	67.00
89	10/21/2025	13050	Summit Fire Protection	Fire Extinguisher Inspection - Lawrence	56.00
90	10/29/2025	V10292025 1	Adkins, Kelly	Mileage Reimbursement - IT/EWBW 10.03.25 & 10.10.25	55.02
91	10/21/2025	V10212025 5	Slack, Lisa	Mileage Reimbursement Dental Assisting 10.06.25 & 10.14.25	54.04
92	10/10/2025	V10102025 7	Vogt, Kimberlee	Mileage Reimbursement - Lead/Rabies Control 09.01.25-09.30.2	44.80
93	10/21/2025	13040	Hanson Beverage Services	Dental Supplies - SEAL PROGRAM	43.75
94	10/21/2025	13047	Semco Energy	Utilities - Natural Gas 09.08.25-10.07.25	41.69
95	10/1/2025	49403974	Blue Cross Blue Shield of Michigan	CDH Monthly Fee - August	39.50
96	10/29/2025	13084		Dental Refund	39.00
97	10/21/2025	V10212025 2	Desai, Nancy	MALPH Conf. Reimbursements - Meals	37.83
98	10/26/2025	102625	Blue Care Network of Michigan	HRA Payments	34.91
99	10/21/2025	13043	State of Michigan	Laboratory Testing	34.50
100	10/31/2025	1025-TR102991	WageWorks, Inc	WageWorks Fees - October	32.40
101	10/21/2025	V10212025 3	Kazlauskas, Mindie	Mileage Reimb 09/30/25 - Dental Assistance	27.02
102	10/29/2025	V10292025 6	Kazlauskas, Mindie	Mileage Reimbursement - Dental Assisting 10.21.25	27.02
103	10/29/2025	13064	Garrett, JB	Partial Home Loan Refund Trans# 48714150	25.00
104	10/29/2025	13077	Summit Fire Protection	Fire Extinguisher Inspection - Dowagiac	25.00
105	10/29/2025	13078		Dental Refund	20.20
106	10/29/2025	13083	Voices for Health	Translation Services	19.20
107	10/29/2025	V10292025 2	Balcuns, Nicole	Mileage Reimb - Imms Clinic/S&H Visit	17.50
108	10/21/2025	13035	Spencer's Soft Water	Water Cooler Rental	14.98
109	10/29/2025	V10292025 3	Davis, James	Southwest MEHA Conf 10/21-10/23/25 - Lunch Reimb	12.00
110	10/29/2025	13082		Dental Refund	5.10
111	10/29/2025	13075		Dental Refund	5.00
Total Disbursements - October 2025					<u>\$ 704,113.79</u>



Hours of Operation:

Monday - Thursday 8am - 5pm
Friday 8am - 2pm

Cass County

Immunizations
1st & 3rd Wednesdays

STI Testing & Treatment
Thursdays

Dental
Monday - Friday

Van Buren County

Immunizations
Thursdays

STI Testing & Treatment
Wednesdays

Dental
Monday - Friday

Newsworthy

Visit vbcassdhd.org/news

Boil Water Advisory Lifted for Blue Star Highway Area

ByHeart Infant Formula Recall: Important Safety Alert for Families in Van Buren & Cass Counties

Medical Director and Nursing

In early November, the STI/HIV Team provided HIV testing at Cass County Jail. Immunization and lead nurses attended the IAP Fall Meeting in Lansing on November 10, followed by the Michigan Care Improvement Registry (MCIR) Provider Meeting on November 12. STI/HIV nurse and health promotion staff delivered an STI presentation at Hartford High School on November 18. To close out the month, fit testing for nursing staff was conducted.

Arbovirus activity continues to be monitored, including West Nile Virus and Eastern Equine Encephalitis. View the latest summary [here](#)¹. Seasonal influenza activity remains low but is increasing nationally, primarily among children and young adults. Influenza A H3N2 is currently the predominant strain in Michigan, with Influenza A H1N1 also emerging. Read the [MI Flu Focus](#)² for more details.

For children: Most insurance plans cover flu vaccination at no cost. For uninsured or underinsured children, the CDC's Vaccines for Children (VFC) Program is available through our health department. Eligibility includes ages 0-18, uninsured, underinsured, Medicaid eligible, Alaskan Native, or American Indian. Qualifying information can be found [here](#)³ or call (269) 621-3143 for details.

For adults: if insured, flu vaccines are typically covered, but you can check with your provider to confirm. For uninsured or underinsured adults, our health department participates in the Adult Vaccine Program (AVP).

You can also find vaccination locations at Vaccines.gov⁴ for more information. For eligibility and scheduling, please call (269) 621-3143.

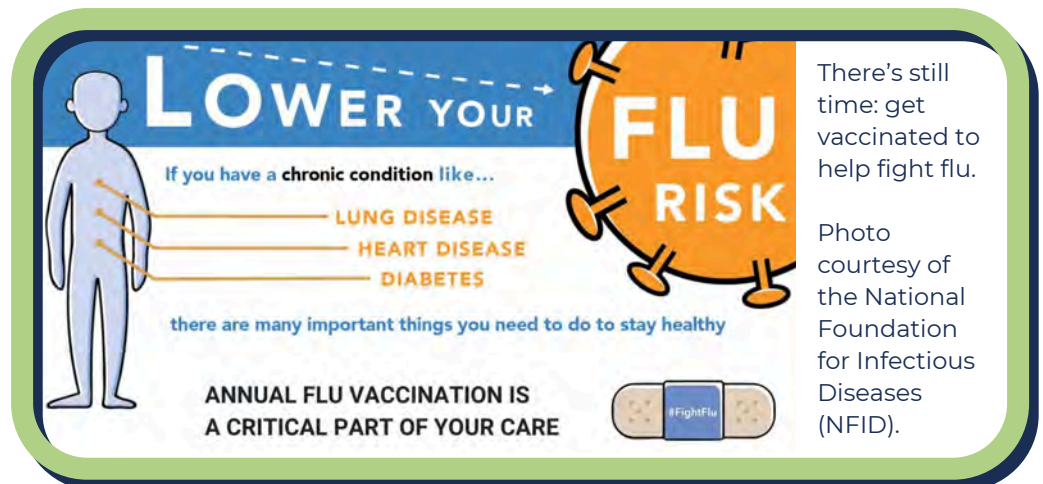



Hours of Operation:

Monday - Thursday 8am - 5pm
Friday 8am - 2pm

Cass County

Immunizations
1st & 3rd Wednesdays

STI Testing & Treatment
Thursdays

Dental
Monday - Friday

Van Buren County

Immunizations
Thursdays

STI Testing & Treatment
Wednesdays

Dental
Monday - Friday

Newsworthy

Visit vbcassdhd.org/news

**Boil Water Advisory Lifted
for Blue Star Highway
Area**

**ByHeart Infant Formula
Recall: Important Safety
Alert for Families in Van
Buren & Cass Counties**

Environmental Health

- 47 septic permits
- 48 well permits
- 27 restaurant inspections
- 1 temporary food inspections
- 12 septic final inspections
- 44 well final inspections
- 12 restaurant reinspections

Dental Clinic and Outreach

Both clinics were slightly less busy than usual this past month but remain on track with previous years. Dowagiac served 289 patients, while Lawrence saw 471 patients. Staff continue to accommodate new patients as best as scheduling allows.

Beginning January 1, our Lawrence location will offer earlier appointment times starting at 7:00 a.m., Monday through Thursday, to better accommodate patient schedules. To support this expanded access and improve team efficiency, we will transition to a four-day, 10-hour schedule. Fridays will be reserved for scheduling, triage, and administrative work, and will be closed to patients.

Our Dowagiac location will maintain its current hours of 8:00 a.m. – 5:00 p.m., Monday through Thursday, with no patient appointments on Fridays. This adjustment aligns with common practice in the dental field and allows us to enhance patient convenience and optimize staff resources

¹ https://www.michigan.gov/emergingdiseases/-/media/Project/Websites/emergingdiseases/Folder3/Weekly_Arbovirus_Summary.pdf?rev=a42c5ee32bbf4e80983102593114ea77

² <https://www.michigan.gov/flu/-/media/Project/Websites/mdhhs/Folder1/Folder43/MIFluFocus.pdf>

³ <https://www.cdc.gov/vaccines-for-children/about/index.html>

⁴ <https://www.vaccines.gov/en/>



Van Buren/Cass District Health Department (VBCDHD) Board of Health (BOH) Schedule CY2026 | Updated December 2025

The VBCDHD BOH guides public health services in Van Buren and Cass Counties by ensuring health programs meet community needs and support a healthier future. The BOH meets monthly on the second Wednesday at 3:00 PM. Meetings alternate between counties and are open to the public. Meeting agendas and meeting links can be found at vbcassdhd.org. If you'd like to receive the meeting link via email, please contact the BOH secretary before 2:00 PM on the day of the meeting at ljaramillo@vbcassdhd.org.

Wednesday, January 14, 2026, at 3:00pm	Cancelled due to county board selections in January.
Wednesday, February 11, 2026, at 3:00pm	Van Buren/Cass District Health Department 260 South Street, Lawrence, MI in the Conference Room
Wednesday, March 11, 2026, at 3:00pm	Van Buren/Cass District Health Department 302 S. Front Street, Dowagiac MI in the Community Center
Wednesday, April 8, 2026, at 3:00pm	Van Buren Cass District Health Department 260 South Street, Lawrence, MI in the Conference Room
Wednesday, May 13, 2026, at 3:00pm	Van Buren/Cass District Health Department 302 S. Front Street, Dowagiac MI in the Community Center
Wednesday, June 10, 2026, at 3:00pm	Van Buren/Cass District Health Department 260 South Street, Lawrence, MI in the Conference Room
Wednesday, July 8, 2026, at 3:00pm	Van Buren/Cass District Health Department 302 S. Front Street, Dowagiac MI in the Community Center
Wednesday, August 12, 2026, at 3:00pm	Van Buren/Cass District Health Department 260 South Street, Lawrence, MI in the Conference Room
Wednesday, September 9, 2026, at 3:00pm	Van Buren/Cass District Health Department 302 S. Front Street, Dowagiac MI in the Community Center
Wednesday, October 14, 2026, at 3:00pm	Van Buren/Cass District Health Department 260 South Street, Lawrence, MI in the Conference Room
Wednesday, November 11, 2026, at 3:00pm Veterans Day	Van Buren/Cass District Health Department 302 S. Front Street, Dowagiac MI in the Community Center
Wednesday, December 9, 2026, at 3:00pm	Van Buren/Cass District Health Department 260 South Street, Lawrence, MI in the Conference Room



COMMUNITY DENTAL CLINIC [PROPOSED] FEE SCHEDULE - 2026

CDT - 4	Description	Standard fees Updated 7.14.25	Proposed New Fees (2.25x)	101-150% Federal Poverty Line (60% discount)	151 - 200% Federal Poverty Line (35% discount)	201-250% Federal Poverty Line (20% discount)
D0120	Recall Dental Exam (periodic)	30.00	67.5	27	43.9	54
D0140	Limited (emergency) exam	46.00	103.5	41.4	67.3	82.8
D0145	Oral Eval/counsel w/ caregiver age <3	32.00	72	28.8	46.8	57.6
D0150	Initial Dental Exam Comprehensive	47.00	105.75	42.3	68.7	84.6
D0180	Complete Periodonal Eval		0	0	-	0
D0190	Screening of a Patient	30.00	67.5	27	43.9	54
D0191	Assessment of the Patient	30.00	67.5	27	43.9	54
D0210	Full mouth x-rays (complete)	85.00	191.25	76.5	124.3	153
D0220	Single Film	20.00	45	18	29.3	36
D0230	Additional film (intraoral PA) / each	12.00	27	10.8	17.6	21.6
D0240	Occlusal x-ray	24.00	54	21.6	35.1	43.2
D0270	Bitewing-single film	16.00	36	14.4	23.4	28.8
D0272	2 bitewings	26.00	58.5	23.4	38.0	46.8
D0273	3 bitewings	32.00	72	28.8	46.8	57.6
D0274	4 bitewings	40.00	90	36	58.5	72
D0330	Panoramic film	75.00	168.75	67.5	109.7	135
D1110	Adult (age 14+)	60.00	135	54	87.8	108
D1120	Child (age 2-13)	45.00	101.25	40.5	65.8	81
D1206	Fluoride varnish (age 0-5) MA up to 6X yr.	29.00	65.25	26.1	42.4	52.2
D1206	Flouride varnish (age 5-20) MA up to 2X yr.	29.00	65.25	26.1	42.4	52.2
D1351	Sealant	35.00	78.75	31.5	51.2	63
D1354	int carie med app per tooth	30.00	67.5	27	43.9	54
D1510	Fixed Unilateral (age under 13)	201.00	452.25	180.9	294.0	361.8
D1516	Space Main Fixed-Bilateral, Maxillary	278.00	625.5	250.2	406.6	500.4
D1517	Space Main Fixed-Bilateral, Mandibular	278.00	625.5	250.2	406.6	500.4
D1520	Space Main removable unilateral-per quad	242.00	544.5	217.8	353.9	435.6
D1526	Space Main removable bilateral, Maxillary	242.00	544.5	217.8	353.9	435.6
D1527	SpaceMain removable bilateral, Mandibular	242.00	544.5	217.8	353.9	435.6
D1551	Recement Space Maintainer maxillary	51.00	114.75	45.9	74.6	91.8
D1552	Recement Space Maintainer mandibular	51.00	114.75	45.9	74.6	91.8
D1553	Recement Unilat space maintainer		0	0	-	0
D1556	Remove fixed unilateral space maintainer	51.00	114.75	45.9	74.6	91.8
D1557	Remove fixed bilateral space main maxillary	51.00	114.75	45.9	74.6	91.8
D1558	Remove fixed bilateral space main mandib	51.00	114.75	45.9	74.6	91.8

D2140	Amalgam 1 surface	75.00	168.75	67.5	109.7	135
D2150	Amalgam 2 surface	92.00	207	82.8	134.6	165.6
D2160	Amalgam 3 surface	108.00	243	97.2	158.0	194.4
D2161	Amalgam 4 surface	128.00	288	115.2	187.2	230.4
D2330	Composite 1 surface anterior	92.00	207	82.8	134.6	165.6
D2331	Composite 2 surface anterior	110.00	247.5	99	160.9	198
D2332	Composite 3 surface anterior	135.00	303.75	121.5	197.4	243
D2335	Composite 4 surface ant or incisal angle	170.00	382.5	153	248.6	306
D2390	RBC Crown -anterior	200.00	450	180	292.5	360
D2391	Post Composite 1 surface perm	105.00	236.25	94.5	153.6	189
D2392	Post Composite 2 surface perm	133.00	299.25	119.7	194.5	239.4
D2393	Post Composite 3 surface perm	165.00	371.25	148.5	241.3	297
D2394	Post Composite 4 surface perm	195.00	438.75	175.5	285.2	351
D2710	RBC Crown (indirect)	630.00	1417.5	567	921.4	1134
D2712	RBC 3/4 Crown (indirect)	610.00	1372.5	549	892.1	1098
D2740	Porcelain/ceramic substrate	745.00	1676.25	670.5	1,089.6	1341
D2750	Porc. Fused high noble metal	775.00	1743.75	697.5	1,133.4	1395
D2751	Porc. To base metal	660.00	1485	594	965.3	1188
D2752	Porcelain fused noble metal crown	660.00	1485	594	965.3	1188
D2790	Full cast gold	800.00	1800	720	1,170.0	1440
D2791	Full cast base metal	660.00	1485	594	965.3	1188
D2792	Crown full cast noble metal	660.00	1485	594	965.3	1188
D2799	Provisional Crown	250.00	562.5	225	365.6	450
D2910	re-cement inlay or part cover restoration	65.00	146.25	58.5	95.1	117
D2915	Re-cement cast or prefab post & core	65.00	146.25	58.5	95.1	117
D2920	Re-cement crowns	67.00	150.75	60.3	98.0	120.6
D2930	SSC Primary (age under 21)	200.00	450	180	292.5	360
D2931	SSC Permanent (age under 21)	200.00	450	180	292.5	360
D2932	Prefab RBC	185.00	416.25	166.5	270.6	333
D2933	Prefab SSC w/resin window	225.00	506.25	202.5	329.1	405
D2934	Prefab est coat SSC primary	225.00	506.25	202.5	329.1	405
D2940	Protective Restoration	75.00	168.75	67.5	109.7	135
D2950	Core buildup including any pins	180.00	405	162	263.3	324
D2951	Pin retention per tooth in add to restor	35.00	78.75	31.5	51.2	63
D2952	Cast post & core in add to crown	245.00	551.25	220.5	358.3	441
D2954	Prefab post & core in add to crown	220.00	495	198	321.8	396
D3110	Pulp Capping Direct	45.00	101.25	40.5	65.8	81
D3220	Pulpotomy (under age 13)	125.00	281.25	112.5	182.8	225
D3221	Gross Pulpal Debridment (under age 13)	115.00	258.75	103.5	168.2	207

D3230	Pulpal therapy anterior primary (age 0-7)	130.00	292.5	117	190.1	234
D3240	Pulpal therapy posterior primary (age 0-12)	150.00	337.5	135	219.4	270
D3310	RCT Anterior	450.00	1012.5	405	658.1	810
D3320	RCT Bisucpid	545.00	1226.25	490.5	797.1	981
D3330	RCT Molar	650.00	1462.5	585	950.6	1170
D4210	Gingivectomy (4 or more teeth per quadrant)	275.00	618.75	247.5	402.2	495
D4211	Gingivectomy (1 to 3 teeth per quadrant)	155.00	348.75	139.5	226.7	279
D4341	Perio scale & root, pln 4+ per quad	165.00	371.25	148.5	241.3	297
D4342	Perio scale & root, pln 1-3 teeth per quad	110.00	247.5	99	160.9	198
D4346	Scaling Gingival inflamation	75.00	168.75	67.5	109.7	135
D4355	Full mouth debride for eval-diagnose (age 14+)	115.00	258.75	103.5	168.2	207
D4910	Periodontal Maintenance (MA 1x 6mo)	100.00	225	90	146.3	180
D5110	Complete Upper (Maxillary)	950.00	2137.5	855	1,389.4	1710
D5120	Complete Lower (Mandibular)	950.00	2137.5	855	1,389.4	1710
D5130	Immediate Upper (Maxillary)	1050.00	2362.5	945	1,535.6	1890
D5140	Immediate lower (Mandibular)	1050.00	2362.5	945	1,535.6	1890
D5211	Partial upper w/o clasp resin base	700.00	1575	630	1,023.8	1260
D5212	Partial lower w/o clasp resin base	700.00	1575	630	1,023.8	1260
D5213	Partial upper with clasp resin base	1050.00	2362.5	945	1,535.6	1890
D5214	Partial lower with clasp resin base	1050.00	2362.5	945	1,535.6	1890
D5225	Partial upper flexible base w clasp	875.00	1968.75	787.5	1,279.7	1575
D5226	Partial lower flexible base w clasp	875.00	1968.75	787.5	1,279.7	1575
D5410	Upper denture adjustment	60.00	135	54	87.8	108
D5411	Lower denture adjustment	60.00	135	54	87.8	108
D5421	Upper partial adjustment	60.00	135	54	87.8	108
D5422	Lower partial adjustment	60.00	135	54	87.8	108
D5511	Broken complete no teeth damaged mand	140.00	315	126	204.8	252
D5512	Broken complete no teeth damaged max	140.00	315	126	204.8	252
D5520	Broken complete repalce tooth (ea tooth)	135.00	303.75	121.5	197.4	243
D5611	Broken partial no teeth damaged mand	125.00	281.25	112.5	182.8	225
D5612	Broken partial no teeth damaged mand	125.00	281.25	112.5	182.8	225
D5621	Broken cast framework mandiblar	175.00	393.75	157.5	255.9	315
D5622	Broken cast framework Maxillary	175.00	393.75	157.5	255.9	315
D5630	repair or replace clasp	175.00	393.75	157.5	255.9	315
D5640	Replace broken tooth partial (ea tooth)	132.00	297	118.8	193.1	237.6
D5650	Add tooth to existing partial	150.00	337.5	135	219.4	270
D5660	Add clasp to existing partial	175.00	393.75	157.5	255.9	315
D5710	Rebase complete upper	350.00	787.5	315	511.9	630
D5711	Rebase complete lower	350.00	787.5	315	511.9	630

D5720	Rebase partial upper	330.00	742.5	297	482.6	594
D5721	Rebase partial lower	330.00	742.5	297	482.6	594
D5730	Reline complete upper chairside	225.00	506.25	202.5	329.1	405
D5731	Reline complete lower chairside	225.00	506.25	202.5	329.1	405
D5740	Reline partial upper chairside	200.00	450	180	292.5	360
D5741	Reline partial lower chairside	200.00	450	180	292.5	360
D5750	Reline complete maxillary(lab)	300.00	675	270	438.8	540
D5751	Reline complete mand (lab)	300.00	675	270	438.8	540
D5760	Reline maxillary partial denture(lab)	300.00	675	270	438.8	540
D5761	Reline mandibular partial denture(lab)	300.00	675	270	438.8	540
D5810	Interim comp denture(maxil)	670.00	1507.5	603	979.9	1206
D5811	Interim comp denture(mand)	670.00	1507.5	603	979.9	1206
D5820	Interim partial denture(maxillary)	350.00	787.5	315	511.9	630
D5821	Interim partial denture(mandibular)	350.00	787.5	315	511.9	630
D5850	Tissue Conditioning Maxillary	60.00	135	54	87.8	108
D5851	Tissue Conditioning Mandibular	60.00	135	54	87.8	108
D6240	Pontic porcelain fused to knob	680.00	1530	612	994.5	1224
D6241	Pontic porcelain fused to pred base metal	660.00	1485	594	965.3	1188
D6245	Pontic Crn-Zirconia Emax	680.00	1530	612	994.5	1224
D6545	Retainer cast metal for resin bonded fixed prosth	330.00	742.5	297	482.6	594
D6740	Retainer Crn-Zirconia Emax	680.00	1530	612	994.5	1224
D6750	Retainer crn-porc fused hi nob	680.00	1530	612	994.5	1224
D6751	Crown porcelain fused to pred. base metal	680.00	1530	612	994.5	1224
D6790	Retainer crn-full cast hi nob	680.00	1530	612	994.5	1224
D6930	Recement fixed partial denture	100.00	225	90	146.3	180
D7111	Ext coronal remnants deciduous tooth	75.00	168.75	67.5	109.7	135
D7140	Extraction single tooth	95.00	213.75	85.5	138.9	171
D7210	Surgical extraction	175.00	393.75	157.5	255.9	315
D7220	remove impacted tooth - soft tissue	205.00	461.25	184.5	299.8	369
D7230	Remove impacted tooth - partially bony	275.00	618.75	247.5	402.2	495
D7240	Remove impacted tooth - complete bony	310.00	697.5	279	453.4	558
D7250	Surgical removal tooth roots	185.00	416.25	166.5	270.6	333
D7270	tooth reimplantation/stabilization accident	295.00	663.75	265.5	431.4	531
D7310	Alveoloplasty per quad w/ extraction	170.00	382.5	153	248.6	306
D7311	Alveoloplasty w/ext 1-3th/quad	135.00	303.75	121.5	197.4	243
D7320	Alveoloplasty per quad w/o extraction	210.00	472.5	189	307.1	378
D7321	Alveoloplasty not in conjunction w/exts 1-3	98.00	220.5	88.2	143.3	176.4
D7471	Removal lateral exotosis	330.00	742.5	297	482.6	594
D7472	remove torus palatinus	350.00	787.5	315	511.9	630

D7473	remove torus mandibularis	400.00	900	360	585.0	720
D7510	I & D abscess, intraoral	135.00	303.75	121.5	197.4	243
D7970	Excision of hyperplastic tissue-per arch	220.00	495	198	321.8	396
D7971	Excision of pericoronal gingva	115.00	258.75	103.5	168.2	207
D7972	Surgical reduction of fibrous tuberosity	300.00	675	270	438.8	540
D9110	Emergency treatment pain-minor procedures	75.00	168.75	67.5	109.7	135
D9230	Inhalation of nitrous oxide/analgesia, anxiolysis	60.00	135	54	87.8	108
D9310	Consult per session	65.00	146.25	58.5	95.1	117
D9910	Application of desensitizing medicament	9.50	21.375	8.55	13.9	17.1
D9930	Treatment Complication Post Surgical	75.00	168.75	67.5	109.7	135
D9943	Occl Guard Adj	50.00	112.5	45	73.1	90
D9944	Occl Guard-Hard full arch	400.00	900	360	585.0	720
D9945	Occlusal guard-soft full arch	400.00	900	360	585.0	720
D9951	Occlusal adjustment- limited	50.00	112.5	45	73.1	90
D9972	External Bleaching-per arch	75.00	168.75	67.5	109.7	135
1466	Bleaching Product (Syringe Refills)	40.00	90	36	58.5	72

Cass County 2025 Reportable Diseases

Date Reported: 12/10/2025

Presented to: Appointed Membrs of the Board of Health
Presented by: Julie Beeching RN, BSN Director of Nursing

Nov-2025 Reporting Period	Jan	Feb	Mar	Apr	May	Jun	Jul	Aug	Sep	Oct	Nov	Dec	YTD 2025	YTD 2024	2024 total	2023 total	2022 total	2021 total	2020 total
acute flaccid myelitis													0	0	0	0	0	0	0
anaplasmosis					1								1	0	0	0	0	0	0
animal bites	4	4	8	5	5	7	9	8	7	7	5		69	59	66	73	66	63	61
anthrax													0	0	0	0	0	0	0
arboviral encephalitides													0	0	0	0	0	0	0
eastern equine													0	0	0	0	0	0	0
west nile													0	0	0	0	0	0	0
zika													0	0	0	0	0	0	0
babesiosis													0	0	0	0	0	0	0
blastomycosis													0	1	1	0	1	0	0
botulism													0	0	0	0	0	0	0
brucellosis													0	0	0	0	0	0	0
campylobacteriosis						2	2	1					5	6	6	5	3	4	5
candidiasis								1					1	0	0	0	0	0	0
chancroid													0	0	0	0	0	0	0
chickenpox/varicella													0	0	0	0	1	0	1
cholera													0	0	0	0	0	0	0
coccioioidomycosis						1							1	0	0	0	0	0	0
CPO (CP-CRE)				1									1	0	0	1	0	1	0
cryptosporidiosis													0	1	1	1	1	2	4
cyclosporidiosis													0	0	0	0	0	0	0
dengue fever													0	0	0	0	0	0	0
diphtheria													0	0	0	0	0	0	0
E-coli 0157:H7													0	0	0	0	0	0	0
ehrlichiosis													0	0	0	0	0	0	0
encephalitis													0	0	0	0	0	0	0
giardiasis			1					1					2	3	3	1	3	0	6
glanders													0	0	0	0	0	0	0
guillain-barre syndrome													0	0	0	0	0	0	0
haemopholis influenzae	1							1					2	2	2	4	0	0	1
hantavirus													0	0	0	0	0	0	0
hemolytic uremic syndrome													0	0	0	0	0	0	0
hemorrhagic fever virus													0	0	0	0	0	0	0
hepatitis A													0	0	0	0	0	0	0
hepatitis B		1				2							3	2	2	2	2	2	5
hepatitis C acute	3		1			1							5	7	9	8	0	2	2
hepatitis C chronic	1	3	2	1	1	1	3	4		1			17	7	8	17	6	3	9
hepatitis non A non B													0	3	0	0	0	0	0
histoplasmosis	1	1	1		1								4	0	2	1	0	0	0
influenza virus ILI and confirmed	186	411	141	75	67	7	0	3	98	150	121		1259	953	1049	933	267	0	677
kawasaki disease													0	0	0	1	0	0	0
legionellosis	1												1	0	0	1	2	2	3
leprosy													0	0	0	0	0	0	0

Cass County 2025 Reportable Diseases

Date Reported: 12/10/2025

Presented to: Appointed Membrs of the Board of Health
Presented by: Julie Beeching RN, BSN Director of Nursing

Nov-2025 Reporting Period	Jan	Feb	Mar	Apr	May	Jun	Jul	Aug	Sep	Oct	Nov	Dec	YTD 2025	YTD 2024	2024 total	2023 total	2022 total	2021 total	2020 total
leptospirosis													0	0	0	0	0	0	0
listeriosis													0	0	0	2	0	0	1
lyme disease						2	2		1	2	1		8	4	5	10	4	16	3
malaria													0	0	0	0	1	0	0
measles													0	0	0	0	0	0	0
meliodosis													0	0	0	0	0	0	0
meningitis - aseptic								2					2	0	0	2	2	1	2
meningitis - bacterial													0	0	0	2	0	0	0
meningococcal disease													0	0	0	0	0	0	0
MERS-CoV													0	0	0	0	0	0	0
mumps													0	0	0	0	1	0	0
orthopox virsu													0	0	0	0	0	0	0
pertussis	1			2	3			2					8	2	2	0	0	0	0
plague													0	0	0	0	0	0	0
polio													0	0	0	0	0	0	0
prion disease													0	0	0	0	0	0	0
psittacosis													0	0	0	0	0	0	0
Q fever													0	0	0	0	0	0	0
rabies													0	0	0	0	0	0	0
rubella													0	0	0	0	0	0	0
salmonellosis							1						1	4	4	3	1	3	4
SARS													0	0	0	0	0	0	0
shigellosis													0	1	1	0	0	0	0
spotted fever													0	0	0	0	0	0	0
STEC - shiga toxin e-coli							1						1	0	0	0	1	0	0
staphylococcus aureus MRSA													0	0	0	0	0	0	0
streptococcus pneumonia,Invasive			1	1				1		1	1		5	5	5	2	5	0	4
streptococcus pyogenes grp A		1		1									2	4	5	10	0	2	3
tetanus													0	0	0	0	0	0	0
toxic shock syndrome													0	0	0	0	0	0	0
trichinellosis													0	0	0	0	0	0	0
tuberculosis													0	0	0	0	0	0	0
tularemia													0	0	0	0	0	0	0
typhoid fever													0	0	0	0	0	0	0
vibriosis													0	0	0	0	0	0	0
VISA(5)/VERSA(4)													0	0	0	0	0	0	0
yellow fever													0	0	0	0	0	0	0
yersiniosis				1									1	1	1	0	0	2	0
COVID-19	68	46	17	13	4	7	2	10	47	10	14		238	439	480	729	3748	5253	2895
RSV pediatric mortality (< 5 yrs of age)													0	0	0	na	na	na	na

Van Buren County 2025
Reportable Diseases

Date Reported: 12/10/2025

Presented to: Appointed Membrs of the Board of Health
Presented by: Julie Beeching RN, BSN Director of Nursing

Nov-2025 Reporting Period	Jan	Feb	Mar	Apr	May	Jun	Jul	Aug	Sep	Oct	Nov	Dec	YTD 2025	YTD 2024	2024 total	2023 total	2022 total	2021 total	2020 total
acute flaccid myelitis													0	0	0	0	0	0	0
anaplasmosis													0	0	0	0	0	0	0
animal bites	11	12	21	17	18	23	17	25	21	14	9		188	136	150	117	185	131	151
anthrax													0	0	0	0	0	0	0
arboviral encephalitides													0	0	0	0	0	0	0
eastern equine													0	0	0	0	0	0	0
west nile													0	0	0	0	0	0	0
zika													0	0	0	0	0	0	0
babesiosis													0	0	0	0	0	0	0
blastomycosis				1									1	1	1	1	0	0	0
botulism													0	0	0	0	0	0	0
brucellosis													0	0	0	0	0	0	0
campylobacteriosis	1		1	1	3	1	9	4		2			22	17	18	12	13	16	7
candidiasis													0	0	0	0	0	0	0
chancroid													0	0	0	0	0	0	0
chickenpox/varicella			1	1									2	5	5	0	0	0	1
cholera													0	0	0	0	0	0	0
coccioioidomycosis													0	0	0	1	0	0	0
CPO (CP-CRE)											1		1	0	0	0	1	0	1
cryptosporidiosis							1	1					2	1	1	2	4	4	5
cyclosporidiosis													0	0	0	0	0	3	1
dengue fever													0	0	0	0	0	0	0
diphtheria													0	0	0	0	0	0	0
E-coli 0157:H7													0	0	0	0	0	0	0
ehrlichiosis													0	0	0	0	0	0	0
encephalitis													0	0	0	0	0	0	2
giardiasis					1			1	1	1			4	1	1	4	3	3	9
glanders													0	0	0	0	0	0	0
guillain-barre syndrome													0	0	0	0	1	0	0
haemopholis influenzae				1	1			2					4	0	0	4	2	1	2
hantavirus													0	0	0	0	0	0	0
hemolytic uremic syndrome													0	0	0	0	0	0	0
hemorrhagic fever virus													0	0	0	0	0	0	0
hepatitis A	1												1	0	0	0	0	0	1
hepatitis B													0	1	1	2	2	5	2
hepatitis C acute		1						1		1			3	11	11	3	1	4	6
hepatitis C chronic		1			2	1	2			1	1		8	18	20	18	12	13	17
hepatitis non A non B													0	0	0	0	0	0	0
histoplasmosis		3								1			4	0	0	3	8	3	0
influenza virus ILI & Confirmed	710	1460	714	365	184	29	2	12	277	315	241		4309	3288	3547	3070	1739	5	1699
kawasaki disease													0	0	0	0	1	0	0
legionellosis													0	3	4	0	1	3	3
leprosy													0	0	0	0	0	0	0

Van Buren County 2025
Reportable Diseases

Date Reported: 12/10/2025

Presented to: Appointed Membrs of the Board of Health
Presented by: Julie Beeching RN, BSN Director of Nursing

Nov-2025 Reporting Period	Jan	Feb	Mar	Apr	May	Jun	Jul	Aug	Sep	Oct	Nov	Dec	YTD 2025	YTD 2024	2024 total	2023 total	2022 total	2021 total	2020 total
leptospirosis													0	0	0	0	0	0	0
listeriosis													0	0	0	0	1	0	0
lyme disease			1		1	5	10	5	4				26	20	20	23	11	16	3
malaria													0	0	0	0	0	0	0
measles													0	0	0	0	0	0	0
meliodosis													0	0	0	0	0	0	0
meningitis - aseptic					1	1	1		1	1			5	1	1	2	6	2	4
meningitis - bacterial					1		1						2	4	5	3	2	0	0
meningococcal disease													0	0	0	0	0	0	0
MERS-CoV													0	0	0	0	0	0	0
mumps													0	0	0	1	0	0	0
orthopox virus										1			1	0	0	0	0	0	0
pertussis	1					1	1	1					4	5	5	0	0	0	4
plague													0	0	0	0	0	0	0
polio													0	0	0	0	0	0	0
prion disease													0	0	0	0	0	1	0
psittacosis													0	0	0	0	0	0	0
Q fever													0	0	0	0	0	1	0
rabies													0	0	0	1	0	0	0
rubella													0	0	0	0	0	0	0
salmonellosis	2						1	1		1			5	5	6	13	4	7	5
SARS													0	0	0	0	0	0	0
shigellosis													0	2	3	5	2	1	1
spotted fever													0	0	0	0	0	0	1
STEC - shiga toxin e-coli				1						1			2	3	3	4	1	1	2
staphylococcus aureus MRSA	1				1					1			3	11	11	1	2	0	0
streptococcus pneumonia Inv.	2	2	1	1	1		1		1		1		10	9	11	11	7	11	5
streptococcus pyogenes grp A	1	2		1						1			5	4	5	19	3	0	2
tetanus													0	0	0	0	0	0	0
Strep toxic shock syndrome													0	0	0	0	0	0	1
trichinellosis													0	0	0	0	0	0	0
tuberculosis	1												1	0	0	0	0	0	0
tularemia													0	0	0	0	0	0	0
typhoid fever													0	0	0	0	0	0	0
vibriosis													0	0	0	0	1	0	0
VISA(5)/VERSA(4)													0	0	0	0	0	0	0
yellow fever													0	0	0	0	0	0	0
yersiniosis					1					1			2	3	3	2	1	0	4
COVID-19	118	104	42	18	5	2	12	25	60	15	24		425	802	879	1254	7475	8410	3877
RSV pediatric mortality (< 5 yrs of age)													0	0	0	na	na	na	na

Monthly